

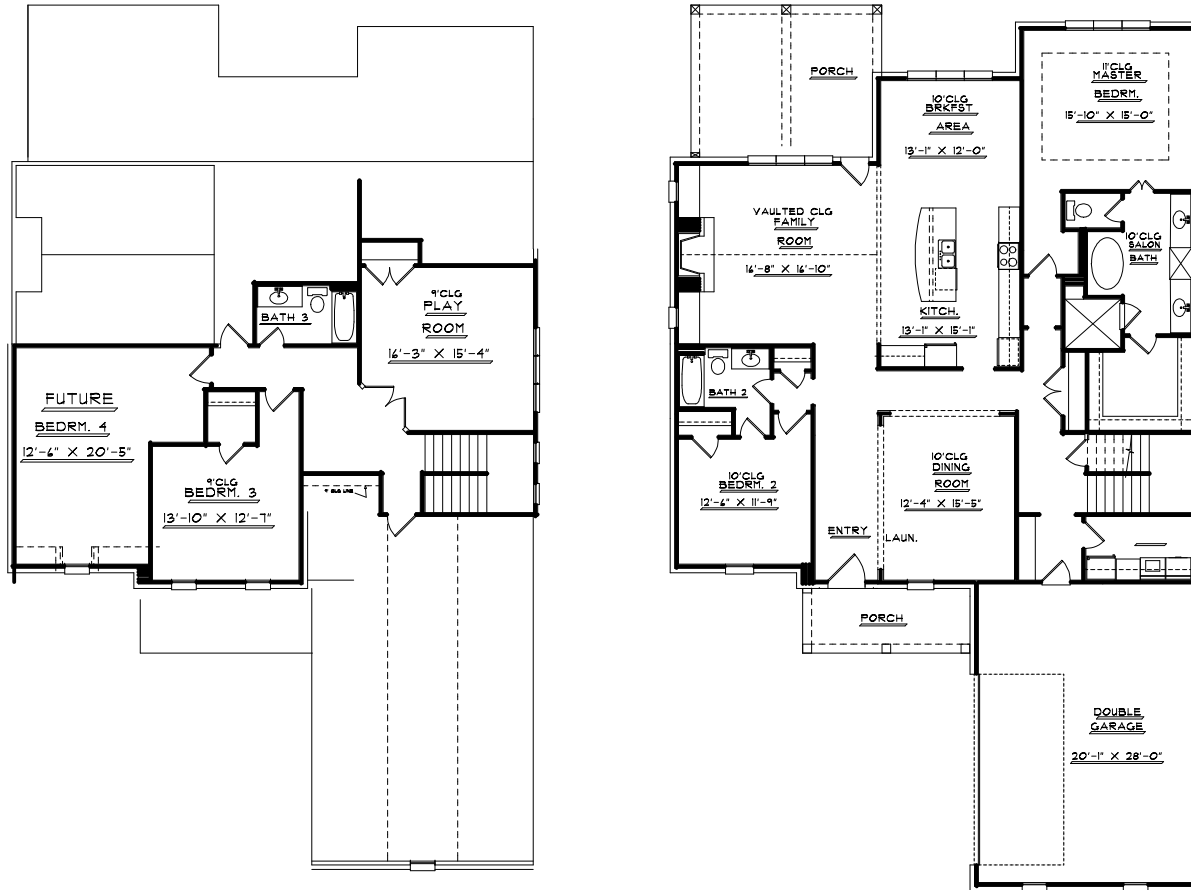

CLASSIC HOME DESIGNS.



COPYRIGHT © 2019 CLASSIC HOME DESIGNS

HTD DN BRK: 2384 SQ FT
HEATED UP: 740 SQ FT

TOTAL BRK : 3124 SQ FT

PLAN:
B406V
2 CAR

GARAGE & STOR: 605 SQ FT
PORCHES: 364 SQ FT

OVERALLS:
WIDTH: 50'. DEPTH: 94'-10"